

CONDUCTOR

OH! THE PITY OF IT ALL.

BRIAN FAHEY.

SLOW 4 (♩=80) 12/8 FEEL

TRPTS

DRUMS PERC

TROMB/SAXES

SAXES

TROMB/RHY

DRS

(A)

+ RHYTHM

TROMS

DRS: LIGHT FILL

SAXES

DR. FILL

(B)

DR. FILL

TRPTS
TRONS
BARI.

DR. FILL

mf)

DR. FILL

SAXES

b) f)

(C)

SAXES

TROMS/BARI

TROM SOLO

mf)

ALTOS-duet

(D)

TROMS BARI

DR. FILL

mf)

SAXES

DR. FILL

E

DRS/PERC

ENSEMBLE

SAXES

DRS/PERC

TRPTS

TROMS/BARI

+ SAXES

TROMS/RHY

DRS

SAXES

ENSEMBLE

TRPT SOLO

WA WA WA WA WA WA

ALTO SAX I

OH! THE PITY OF IT ALL.

BRIAN FAHEY.

SLOW 4 ($\downarrow=80$)

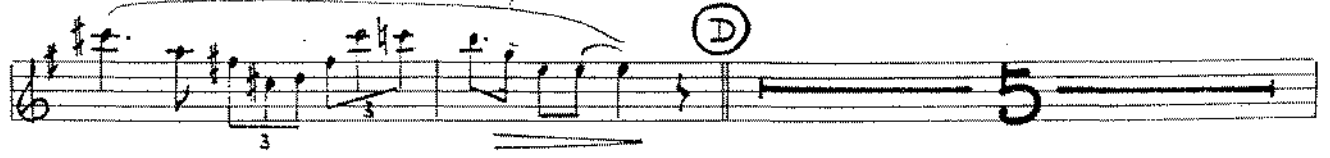
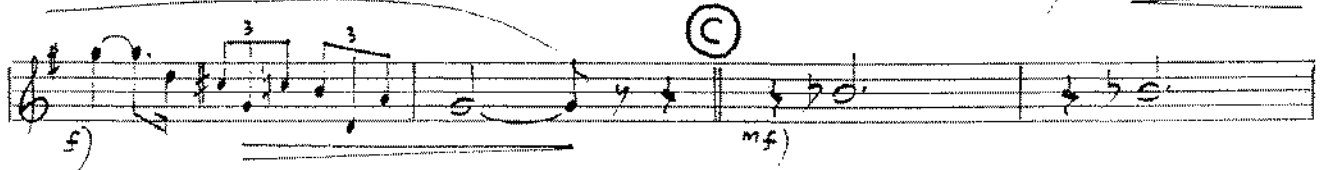
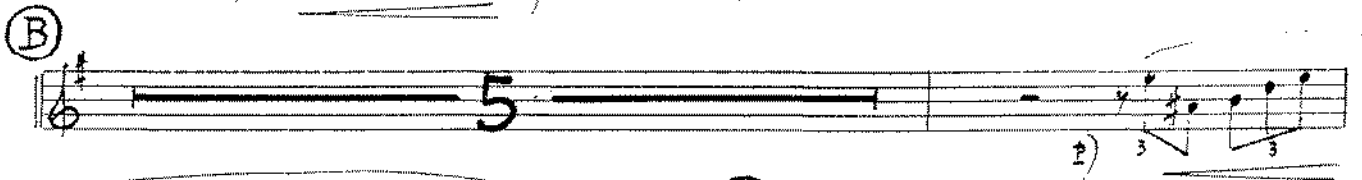
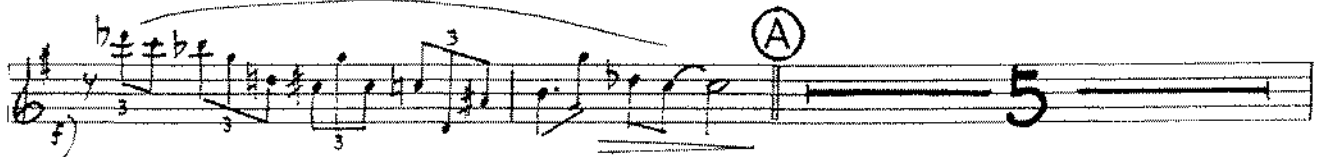

Alto I

⑤

Empty musical staff.

Empty musical staff.

Empty musical staff.

Empty musical staff.

Empty musical staff.

Empty musical staff.

Empty musical staff.

ALTO SAX II

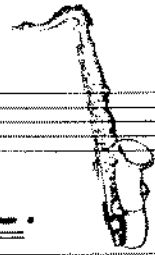

OH! THE PITY OF IT ALL.

BRIAN FAHEY.

SLOW 4 ($\downarrow=80$)

Alto II

(E)

Seven empty musical staves for Alto II.

TENOR SAX I

OH! THE PITY OF IT ALL.

BRIAN FAHEY.

SLOW 4 ($\text{♩} = 80$)

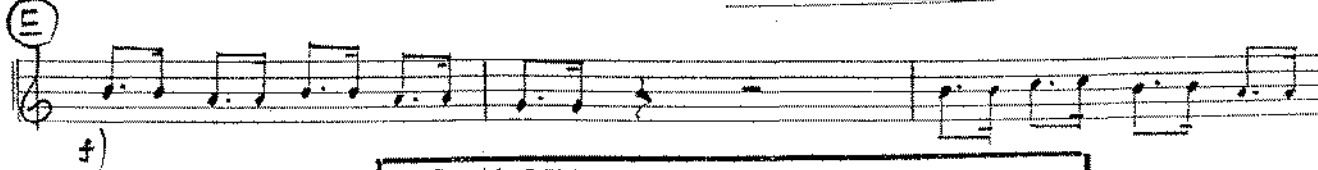
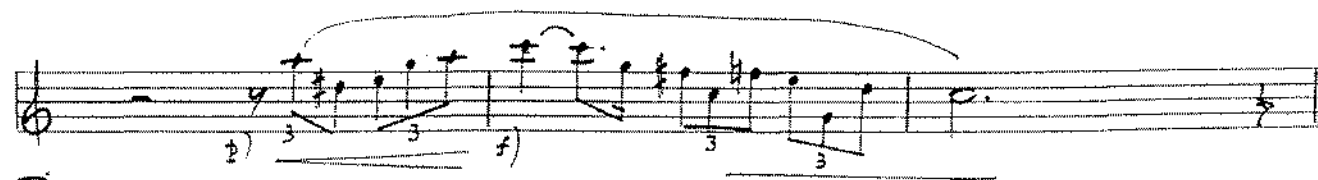
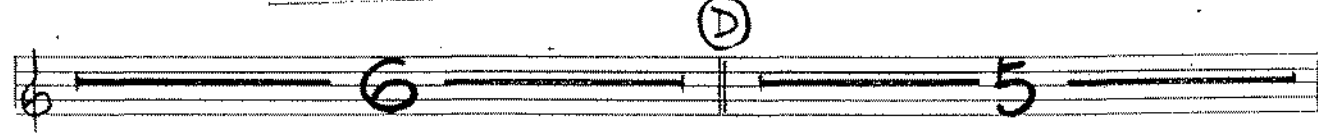
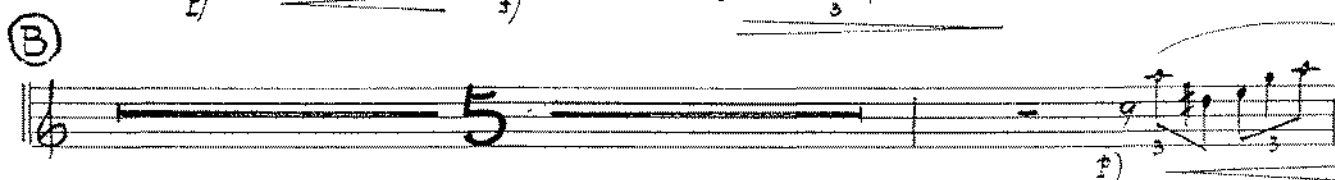
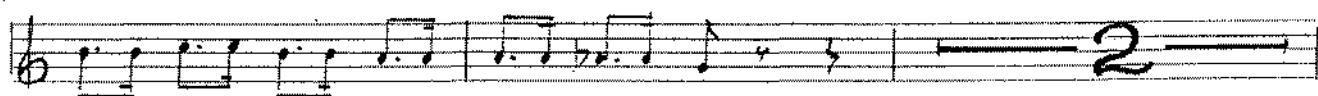
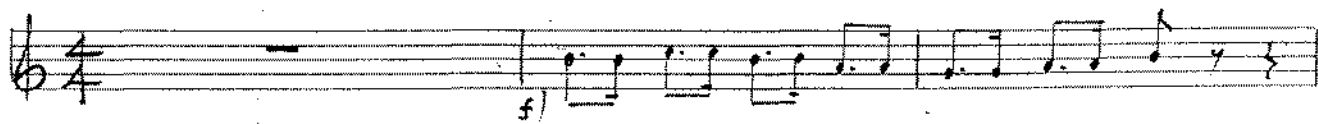

Tenor I

An empty musical staff consisting of five horizontal lines.

An empty musical staff consisting of five horizontal lines.

An empty musical staff consisting of five horizontal lines.

An empty musical staff consisting of five horizontal lines.

An empty musical staff consisting of five horizontal lines.

An empty musical staff consisting of five horizontal lines.

An empty musical staff consisting of five horizontal lines.

An empty musical staff consisting of five horizontal lines.

TENOR SAX II

OH! THE PITY OF IT ALL.

BRIAN FAHEY.

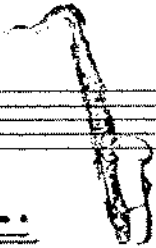

SLOW 4 ($\text{♩} = 80$)

Copyright © Elcien Music / Brian Fahey 1967 This Arrangement 1996
Tigh Geal, Skelmorlie, Ayrshire, PA17 5DT tel: 01475 520774

Tenor II

A series of ten empty musical staves, each consisting of five horizontal lines, provided for practice or additional notation. These staves are arranged vertically and are currently blank.

BARITONE SAX

OH! THE PITY OF IT ALL.

BRIAN FAHEY.

SLOW 4 ($\text{♩} = 80$)

(A)

(B)

(C)

(D)

Banlone.

Four empty musical staves are provided below the first section of the score, each consisting of a five-line staff with a treble clef and a key signature of one sharp.

TROMBONE I

OH! THE PITY OF IT ALL.

BRIAN FAHEY

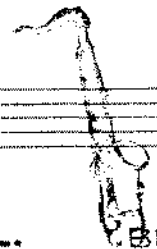

SLOW 4 ($\downarrow=80$)

Trombone I

③

④

⑤

Two empty musical staves at the bottom of the page.

TROMBONE II

OH! THE PITY OF IT ALL.

BRIAN FAHEY.

SLOW 4 ($\text{♩} = 80$)

(A)

Section A, first musical staff, starting with a mezzo-forte (mf) dynamic and a series of eighth and quarter notes.

Section A, second musical staff, continuing the melody with eighth and quarter notes, including a slur over a phrase.

(B)

Section B, first musical staff, starting with a mezzo-forte (mf) dynamic and a two-measure rest, followed by eighth and quarter notes.

Section B, second musical staff, continuing the melody with eighth and quarter notes, including a slur over a phrase.

Trombone II

©

Ⓓ

Ⓔ

Empty musical staff.

TROMBONE III

OH! THE PITY OF IT ALL.

BRIAN FAHEY.

SLOW 4 (♩ = 80)

Section A: Fourth musical staff, marked with a circled 'A' and a dynamic marking of *mf*. It contains a series of eighth notes.

Section B: Sixth musical staff, marked with a circled 'B' and a dynamic marking of *mf*. It begins with a long rest and a fermata.

Trombone III

©

©

©

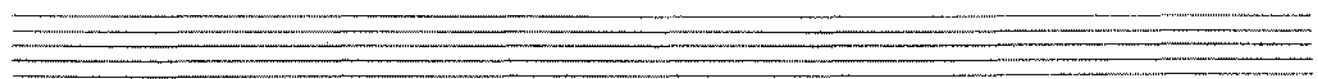
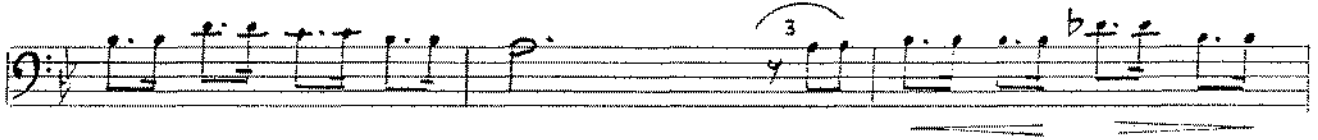

TROMBONE IV

OH! THE PITY OF IT ALL.

BRIAN FAHEY.

SLOW 4 ($\text{♩} = 80$)

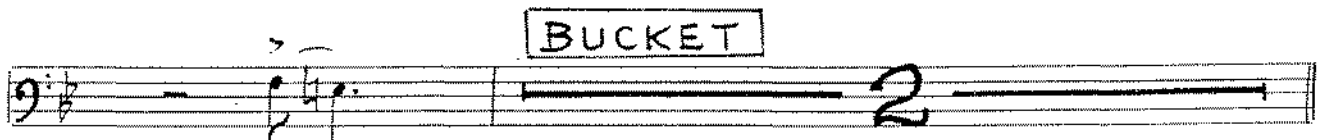

(A)

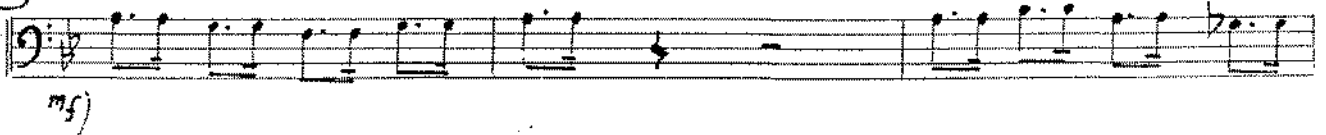

(B)

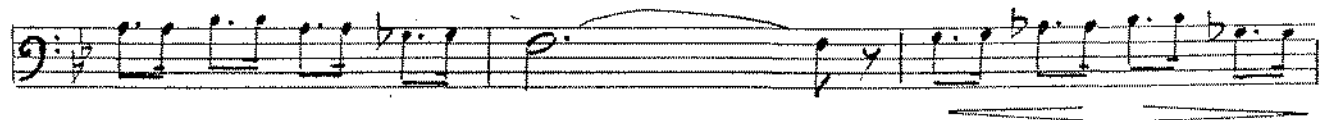

OPEN

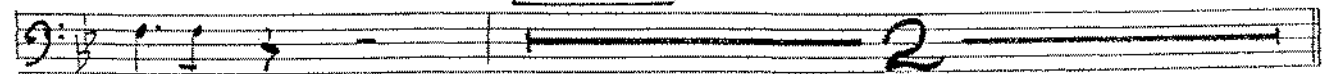

Trombone IV

(C)

(D)

(E)

Three empty musical staves at the bottom of the page.

TRUMPET I

OH! THE PITY OF IT ALL.

BRIAN FAHEY.

SLOW 4 (♩=80)

(A) BUCKET

(B)

(C) (D) OPEN

(E)

TRUMPET II

OH! THE PITY OF IT ALL.

BRIAN FAHEY.

SLOW 4 ($\text{♩} = 80$)

(A) **BUCKET**

(B)

(C)

(D) **OPEN**

(E)

PLUNGER

Solo: Wa Wa Wa Wa Wa Wa Wa

TRUMPET III

OH! THE PITY OF IT ALL.

BRIAN FAHEY.

SLOW 4 (♩=80)

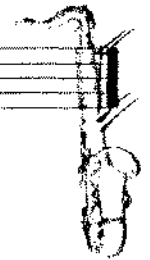

TRUMPET IV

OH! THE PITY OF IT ALL.

BRIAN FAHEY.

SLOW 4 (♩=80)

(A) BUCKET

(B)

(C)

(D) OPEN

(E)

PIANO

OH! THE PITY OF IT ALL.

BRIAN FAHEY.

SLOW 4 (♩=80)

(A)

(D)

(E)

Bbmaj7 Bb6 Bbmaj7 Ebmaj7 Dmiy Ab9 G9

Cmiy Bbmij Ebmiy Ab9 G9 G7 Cmiy F7

Bbmaj7 Cmiy Bbmaj7 Cmiy Bbmaj7 Ab7 G7 Ab13 G7(b9)

Db13 C9 F7

B9(b9) Bbmaj7

GUITAR

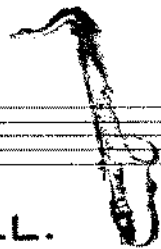

OH! THE PITY OF IT ALL. BRIAN FAHEY.

SLOW 4 (♩=80)

Bbmaj7 EbG Bbmaj7 Cmiy Bbmaj7 Cmiy Bbmaj7

Bbmaj7 EbG Bbmaj7 Cmiy Bbmaj7 Ab9 Gy Ab13 Gy(Eb)

Db13 C9 Fy

A Bbmaj7 Cmiy Bbmaj7 Cmiy Bbmaj7 BbG Bbmaj7 Ebmaj7 Dmiy Ab9

G9 Cmiy Bbmaj7 Ebmaj7 Ab9 G9 Gy

Cmiy Fy Bb **B** Bbmaj7 Cmiy Bbmaj7 Cmiy

Bbmaj7 BbG Bbmaj7 Ebmaj7 Dmiy Ab9 G9

Cmiy Bbmaj7 Ebmaj7 Ab9 G9 Gy Cmiy Fy

Bb **C** Gbmaj7 GbG Ebmaj7

D9 Gmaj7 Ebmi7 Ab7

Db Dbmaj7 Dmi7 Cmi7 F7(9b)

① Bbmaj7 Cmi7 Bbmaj7 Cmi7 Bbmaj7 BbG Bbmaj7 Ebmaj7 Dmi7 Ab9

mf)

G9 Cmi7 Bbmaj7 Ebmi7 Ab9 G9 G7

Cmi7 F7 Bb (E) Bbmaj7 Cmi7 Bbmaj7 Cmi7

f)

Bbmaj7 BbG Bbmaj7 Ebmaj7 Dmi7 Ab9 G9

Cmi7 Bbmaj7 Ebmi7 Ab9 G9 G7 Cmi7 F7

Bbmaj7 Cmi7 Bbmaj7 Cmi7 Bbmaj7 Ab7 G7 Ab13 G7(9b)

Db13 C9 F7

2

BASS

OH! THE PITY OF IT ALL.

BRIAN FAHEY.

SLOW 4 ($\downarrow=80$)

Pizz
f

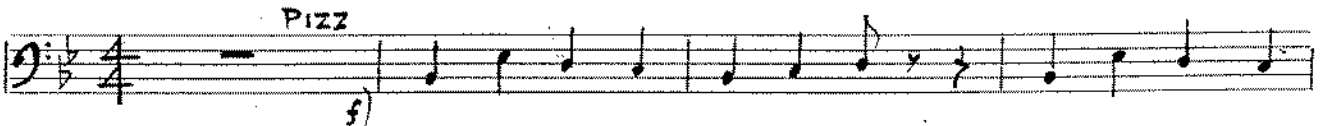

(A)
p

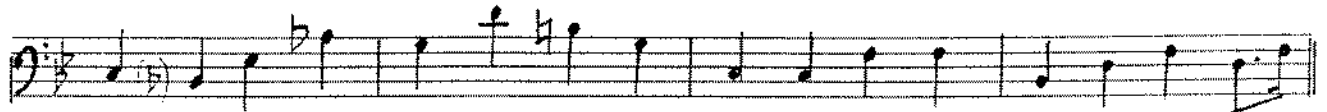
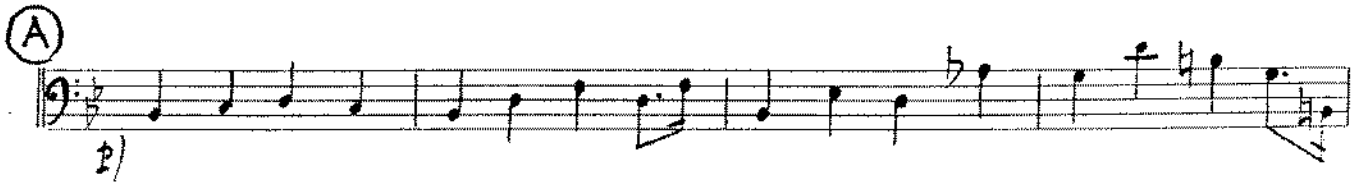

(B)
mf

(C)
mf

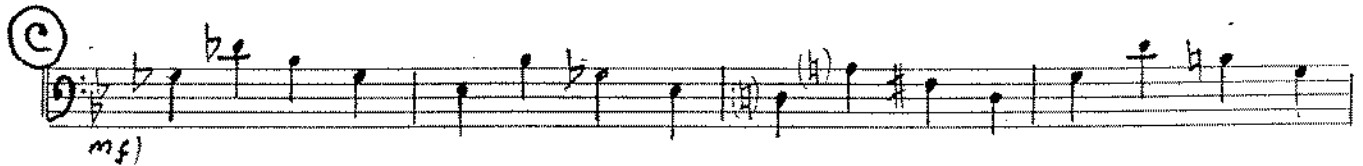

(D)
mf

Bass

(E)

Seven empty musical staves, each consisting of five lines, arranged vertically.

DRUMS

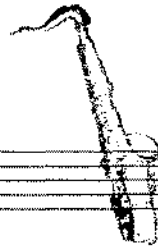

OH! THE PITY OF IT ALL.

BRIAN FAHEY.

SLOW 4 (♩=80)

12/8 FEEL.

(A) Trombones

(B) Brass

(C) Solo Trombone

Alto Sax duet

Drums

D Trombones

E Ensemble

Five empty musical staves for additional notation.